

PLAN SHOWING THE PROPOSED RESIDENTIAL BUILDING IN  
 PLOT NO.23, SNO.327, KAMBAN NAGAR, MADAVARAM VILLAGE  
 MADAVARAM TOWN SHIP SAIDAPET TK, CHENGAI MGR DIST

owned by Thiru. P. SELVIN JOSEPH

scale 1" = 8' 0" (1:100)

**SCHEDULE OF JOINERY**

- D DOOR 2'6" X 7'0" (75 X 210)
- D<sub>1</sub> DOOR 2'6" X 7'0" (75 X 210)
- W WINDOW 6'0" X 4'0" (180 X 120)
- W<sub>1</sub> WINDOW 5'0" X 4'0" (150 X 120)
- W<sub>2</sub> WINDOW 4'0" X 4'0" (120 X 120)
- V<sub>1</sub> VENTILATOR 2'6" X 1'0" (60 X 30)
- CB CUBBOARD
- WIR WARDROBE

TOTAL AREA OF THE SITE  
 1800 SQFT (167.22 SQM)

TOTAL PLINTH AREA OF THE  
 PROPOSED BUILDING  
 908 SQFT (84.35 SQM)

**LEGEND**

- PROPOSED
- ROAD
- BOUNDARY

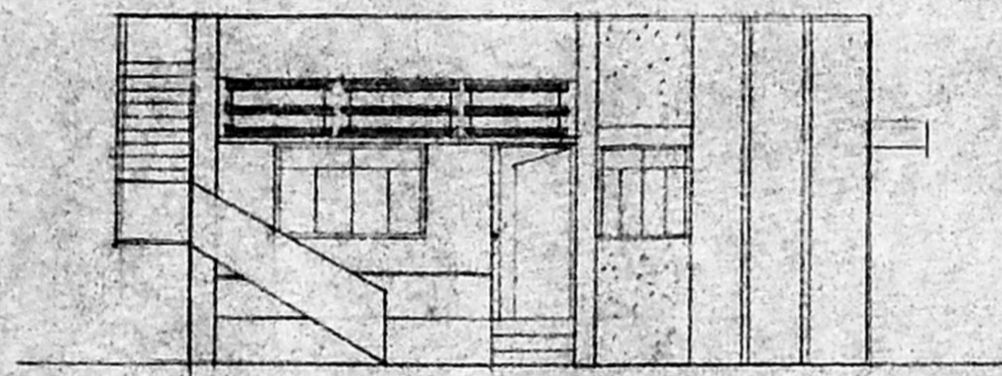

**ELEVATION**

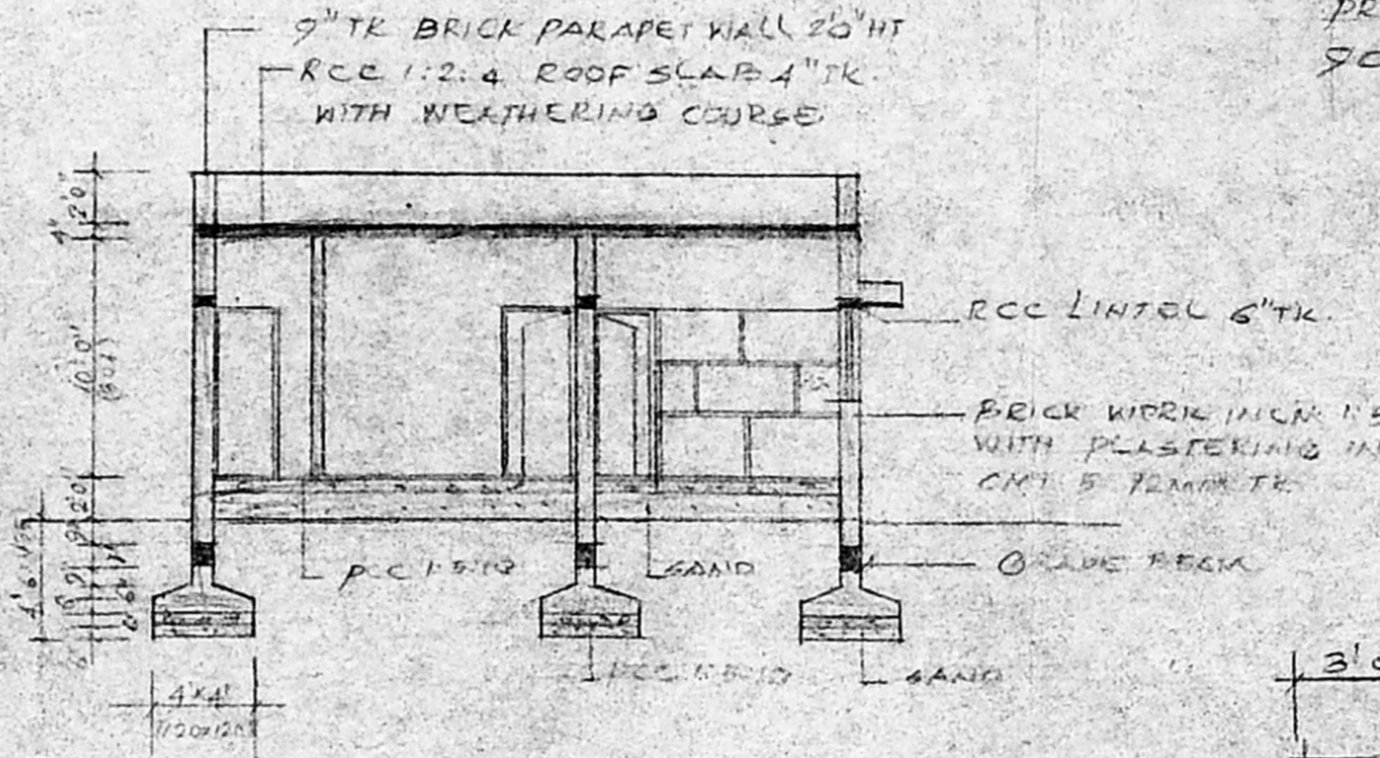

**SECTION A-B**

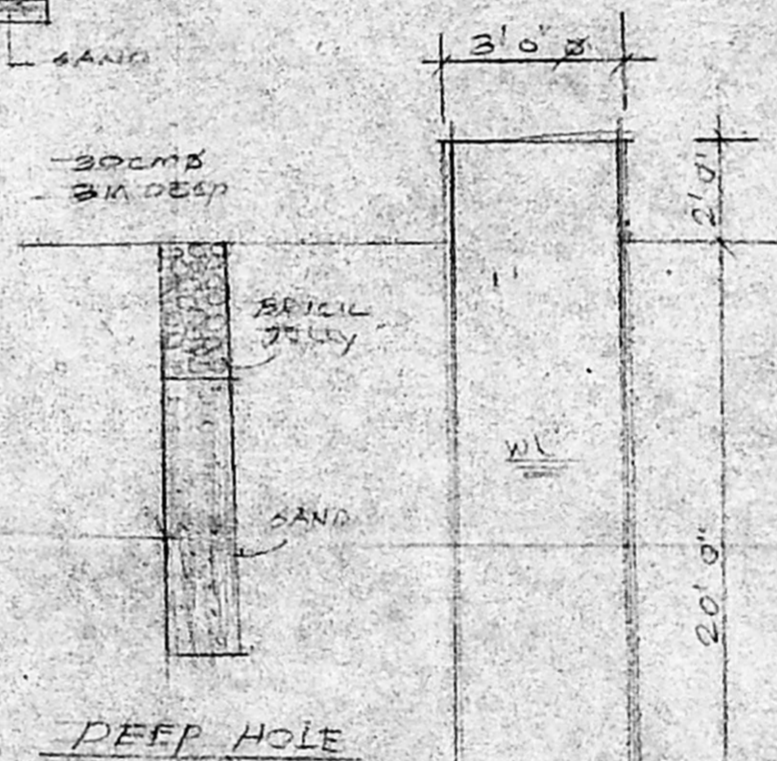

**WELL DETAIL**

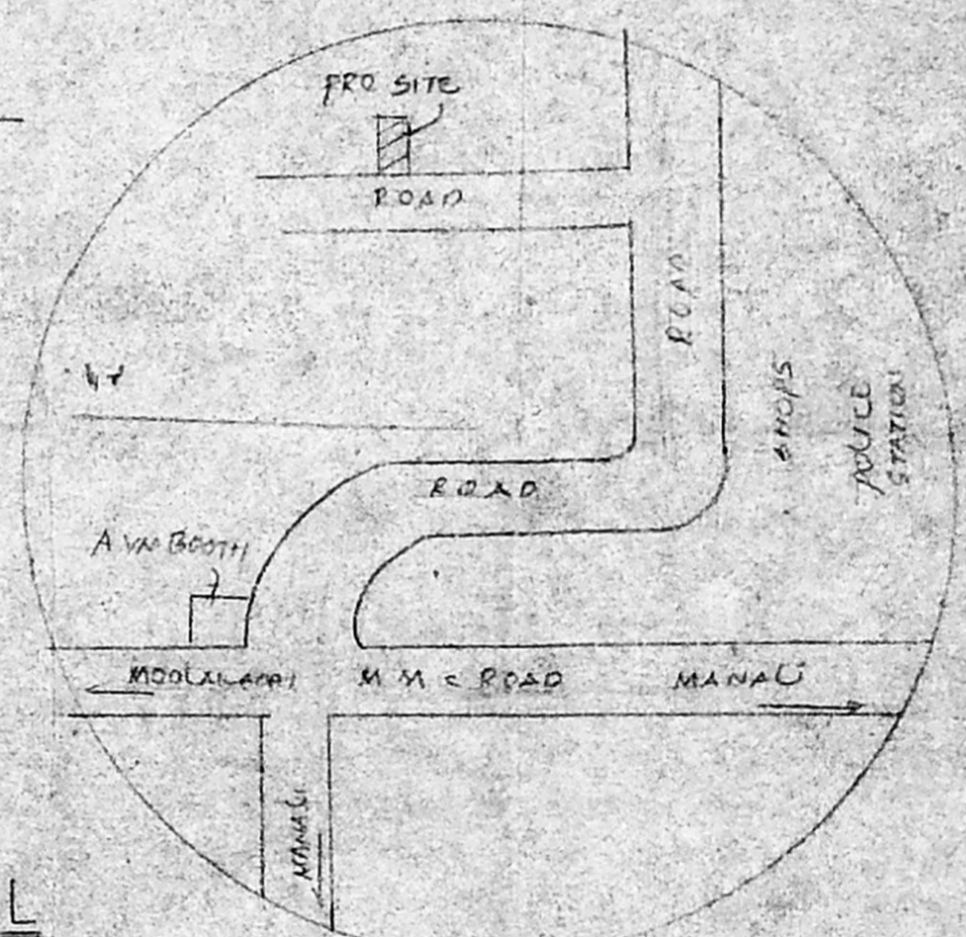

**KEY PLAN**

(NOT TO SCALE)

Planning/Permit No. **A/18/18/298/95**

**APPROVED**

SUBJECT TO THE CONDITIONS IN THIS OFFICE LETTER

No. **A/2/7209/95** Date **5-95**

FOR MEMBER SECRETARY  
 MADRAS METROPOLITAN  
 DEVELOPMENT AUTHORITY  
 MADRAS 600 008.

**B**

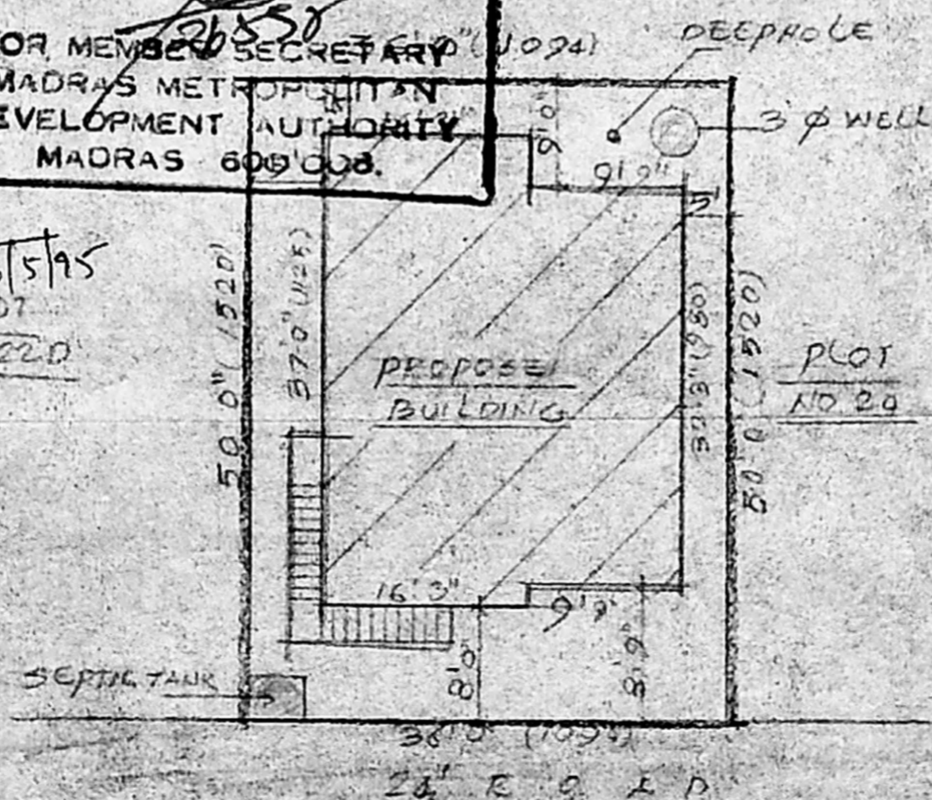

**PLAN AND SECTION OF SEPTIC TANK**

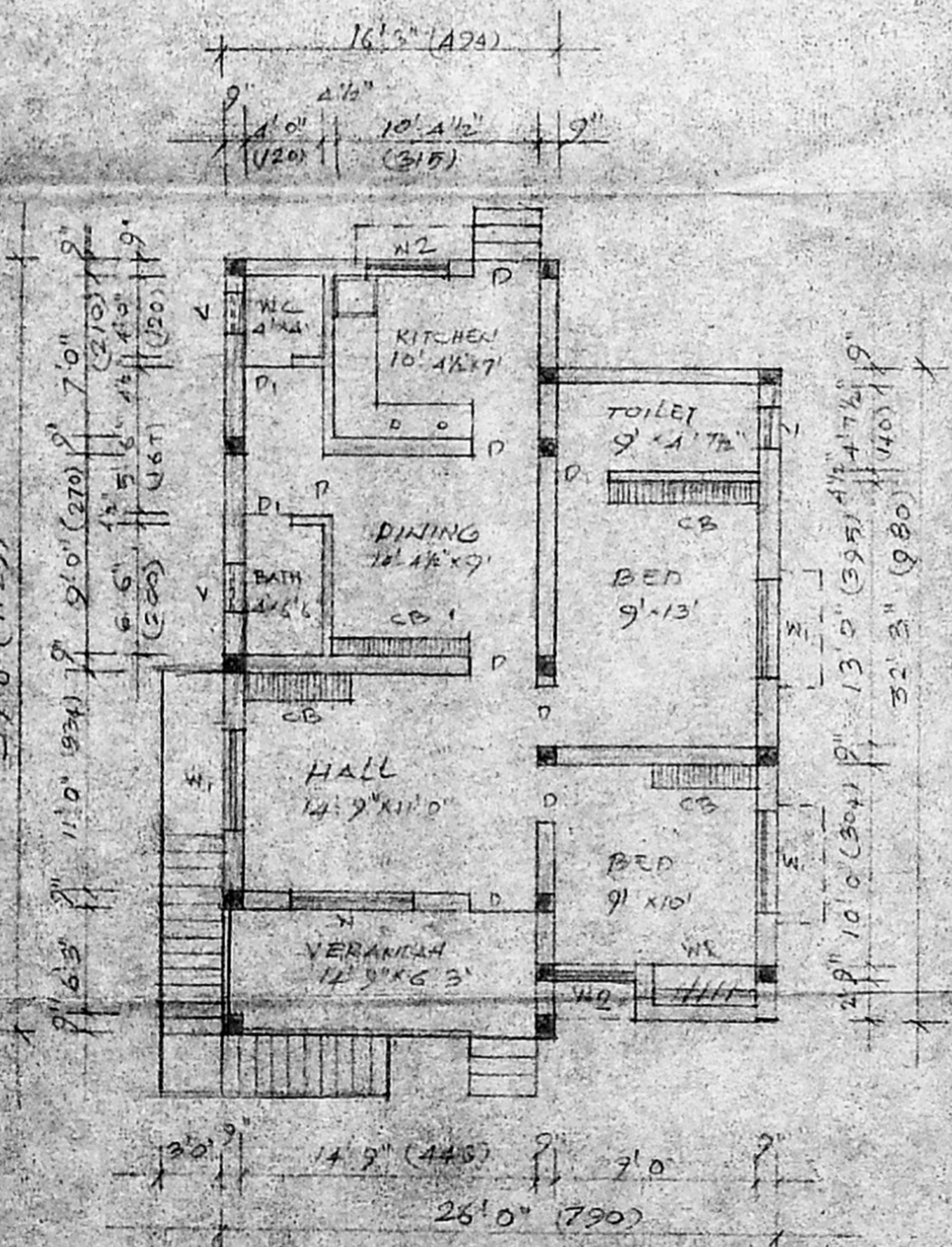

**PLAN**

OWNER **P. Selva Joseph**

**Er. K. VENUGOPAL, P.E., A.E.R.**  
 CORPORATION OF  
 Civil & Sanitary Engineering Consultant  
 Licensed Surveyor, Class  
 Licensed Plumber, Class  
 Sewerage No. .... Wat-  
 3, Neelakandan Street, Nungambur, Madras 600 034.  
 Backside of Corporation Girls' Higher Secondary School  
**MADRAS 600 034.**

*R. P. Senthilraj*  
 A2/7209/95  
 05/95